



FICHE COMMANDE

PURCHASE ORDER

SOFAREV

LE CONFORT AUTREMENT

CONTRE-MARQUE
COUNTER MARK

1 - PROFONDEUR

TAILLE S SIZE S

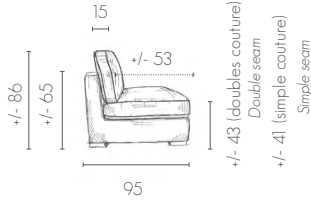

TAILLE L SIZE L

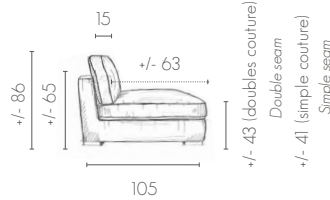

TAILLE XL SIZE XL

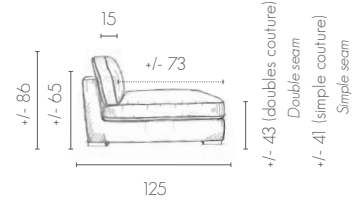

2 - CHAUFFEUSE ET MODULE D'ANGLE

S/L/XL

60 CM x
90 CM x



SIMPLE

S/L XL

120 CM x
140 CM x
160 CM x
180 CM x
200 CM x
220 CM x
240 CM x



DOUBLE (FIXE)

L

170 CM (LIT (BED) 140 CM) x
190 CM (LIT (BED) 160 CM) x
OPTION MATELAS CONFORT + (35 KG/HR)
COMFORT + MATTRESS OPTION (35 KG / HR)



DOUBLE (CONVERTIBLE)**



LONG COUSSINS PLACÉS
LONG PLACED CUSHIONS

(UNIQUEMENT MONO ASSISE /
ONLY SINGLE SEAT)



LONG MONO DOSSIER
LONG SINGLE BACKREST

(UNIQUEMENT MONO ASSISE /
ONLY SINGLE SEAT)

95 X 180 CM (S) x
105 X 180 CM (L) x

S/L/XL

80 X 160 CM x
80 X 180 CM x
100 X 180 CM x



LONGUE

POUF



50 X 50 CM x
80 X 80 CM x

70 X 92 CM (S)* x
92 X 92 CM (S)* x

70 X 102 CM (L)* x
92 X 102 CM (L)* x
102 X 102 CM (L)* x



SIMPLE

95 X 95 CM (S) x
105 X 105 CM (L) x

TISSU STRUCTURE + ACCOUDOIRS

FABRIC STRUCTURE + ARMRESTS

COUTURES

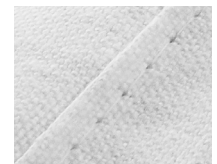

PLATE / FLAT SEAM

le lounge



2

SOFA REV

LE CONFORT AUTREMENT

FINITION DOUBLE COUTURE

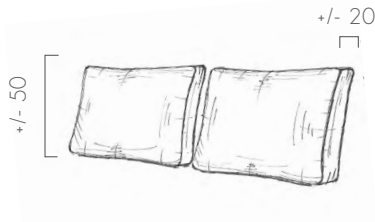

PLACÉS / CUSHIONS PLACED

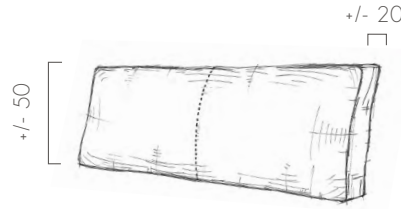

MONO* (OPTION) / MONO BACKREST

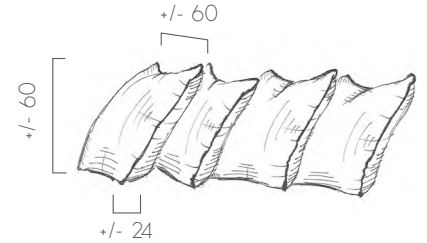

MULTI (OPTION)
- SIMPLE COUTURE

MULTI CUSHIONS - SINGLE STITCHING

TISSU (MONO OU PLACÉS)

FABRIC (MONO OR PLACED)

TISSU MULTI / FACE A :

FABRIC (MULTI) FACE A

/ FACE B :

FABRIC (MULTI) FACE B



PLATE / FLAT SEAM



ECRASÉE / CRUSHED SEAM



PASSEPOIL / PIPING SEAM

TISSU COUTURE / FABRIC SEAM

3 - DOSSIER

Double Face tissu (inclus)

4 - ASSISE

Assise réversible en option (seulement canapé fixe)

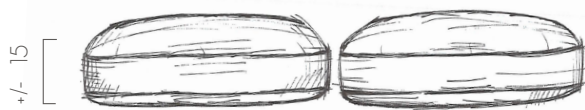

MULTI

CONFORT MOELLEUX (STANDARD) - 35 KG/HR

SOFT COMFORT (STANDARD) - 35 KG / HR

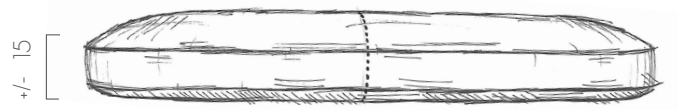

MONO* (OPTION)

CONFORT MEDIUM (+ FERME) - 40 KG/HR (OPTION)**

COMFORT MEDIUM (+ FIRM) - 40 KG / HR (OPTION) **

TISSU (MULTI OU MONO)

FABRIC (MULTI OR MONO)

ASSISE REVERSIBLE (OPTION - NON DISPONIBLE SUR CONVERTIBLE)

SEAT REVERSIBLE (OPTION - NO AVAILABLE ON CONVERTIBLE)



PLATE / FLAT SEAM

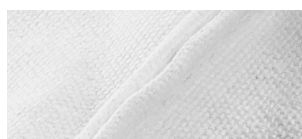

ECRASÉE / CRUSHED SEAM



PASSEPOIL / PIPING SEAM

TISSU COUTURE / FABRIC SEAM



SOFAREV

LE CONFORT AUTREMENT

PLACÉS CUSHIONS PLACED

Epaisseur : +/- 16
Thickness

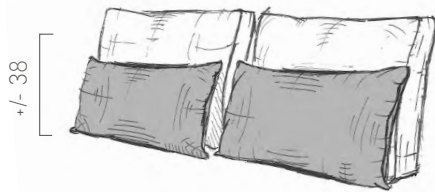

DOUBLE COUSSINAGE (PLACÉS) SIMPLE COUTURE

DOUBLE CUSHIONING THICKNESS (PLACED) SIMPLE STITCHING

chauffeuse simple 60 = 1 coussin : L55 x H43 x P16	x
chauffeuse simple 90 = 1 coussin : L85 x H43 x P16	x
chauffeuse double 120 cm = 2 coussins : L55 x H43 x P16	x
chauffeuse double 140 cm = 2 coussins : L65 x H43 x P16	x
chauffeuse double 160 cm = 2 coussins : L75 x H43 x P16	x
chauffeuse double 170 cm = 2 coussins : L80 x H43 x P16	x
chauffeuse double 180 cm = 2 coussins : L85 x H43 x P16	x
chauffeuse double 190 cm = 2 coussins : L90 x H43 x P16	x
chauffeuse double 200 cm = 2 coussins : L95 x H43 x P16	x
chauffeuse double 220 cm = 2 coussins : L105 x H43 x P16	x
chauffeuse double 240 cm = 2 coussins : L115 x H43 x P16	x
chauffeuse Longue 80 x 160 cm = 1 coussin : L75 x H43 x P16	x
chauffeuse Longue 80 x 180 cm = 1 coussin : L75 x H43 x P16	x
Angle simple 95 x 95 cm = 1 coussin : L55 x H43 x P16 et 1 coussin : L65 x H43 x P16	x
Angle simple 105 x 105 cm = 1 coussin : L65 x H43 x P16 et 1 coussin : L75 x H43 x P16	x
Angle long 95 x 180 cm = 1 coussin L55 x H43 x P16 et 2 coussins L75 xH 43 x P16	x
Angle long 105 x 180 cm = 1 coussin L65 x H43 x P16 et 2 coussins L75 xH 43 x P16	x

MONO SINGLE CUSHION

+/- 38

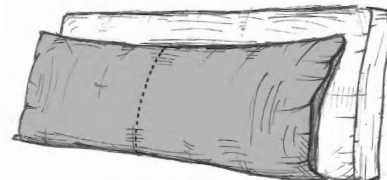

Epaisseur : +/- 16
Thickness

DOUBLE COUSSINAGE* (MONO) SIMPLE COUTURE

DOUBLE CUSHIONING * (MONO) SIMPLE STITCHING

chauffeuse double 120 cm = 1 coussin : L115 x H43 x P16	x
chauffeuse double 140 cm = 1 coussin : L135 x H43 x P16	x
chauffeuse double 160 cm = 1 coussin : L155 x H43 x P16	x
chauffeuse double 170 cm = 1 coussin : L160 x H43 x P16	x
chauffeuse double 180 cm = 1 coussin : L175 x H43 x P16	x
chauffeuse double 190 cm = 1 coussin : L180 x H43 x P16	x
chauffeuse double 190cm = 1 coussin : L185 x H43 x P16	x
chauffeuse double 200 cm = 1 coussin : L195 x H43 x P16	x
chauffeuse double 220 cm = 1 coussin : L215 x H43 x P16	x
chauffeuse double 240 cm = 1 coussin : L235 x H43 x P16	x
chauffeuse Longue 80 x 160 cm = 1 coussin : L75 x H43 x P16	x
chauffeuse Longue 80 x 180 cm = 1 coussin : L75 x H43 x P16	x
chauffeuse Longue 100 x 180 cm = 1 coussin : L95 x H43 x P16	x
Angle long 95 x 180 cm = 1 coussin L55 x H43 x P16 et 1 coussin L155 xH 43 x P16	x
Angle long 105 x 180 cm = 1 coussin L65 x H43 x P16 et 1 coussin L155 xH 43 x P16	x

TISSU
FABRIC

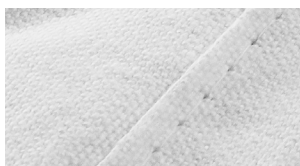
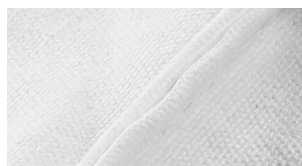
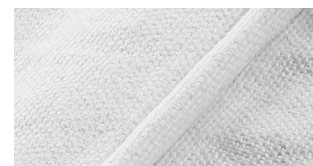

PLATE / FLAT SEAM



ECRASÉE / CRUSHED SEAM



PASSEPOIL / PIPING SEAM

TISSU COUTURE FABRIC SEAM

5 - DOUBLE COUSSINAGE (OPTION)

le lounge



SOFAREV

LE CONFORT AUTREMENT

ACCOUDOIRS BAS*

LOW ARMRESTS

49



5 CM DOUBLE COUTURE x

ACCOUDOIRS HAUTS*

UP ARMRESTS

62

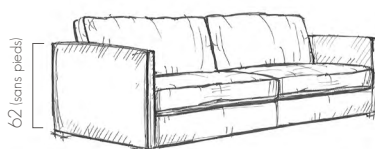

5 CM DOUBLE COUTURE x



10 CM DOUBLE COUTURE x

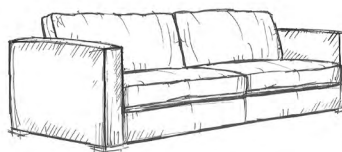

10 CM DOUBLE COUTURE x

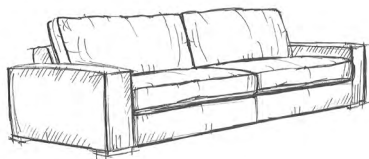

18 CM DOUBLE COUTURE x

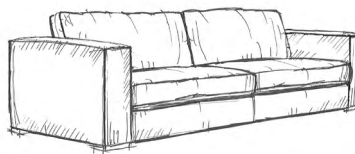

18 CM DOUBLE COUTURE x

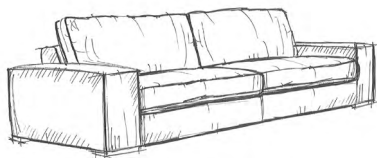

27 CM DOUBLE COUTURE x

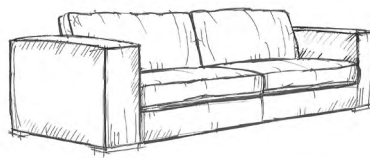

27 CM DOUBLE COUTURE x

25 CM ROND DOUBLE COUTURE x

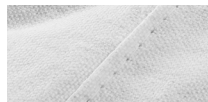
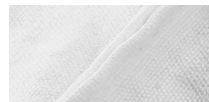
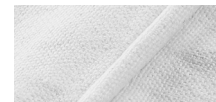

PLATE
FLAT SEAM



ECRASÉE
CRUSHED SEAM



PASSEPOIL
PIPING SEAM

TISSU COUTURE

6 - PIEDS



NATUREL 3 CM 5 CM

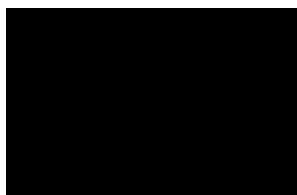

NOIR 3 CM 5 CM



WENGUÉ 3 CM 5 CM

Dimensions en cm (Tolérance de fabrication +/- 3,5%) - Visuels non contractuels - Conception sur-mesure sous conditions de faisabilité technique après accord du bureau d'études et acceptation du devis. * / ** / *** Se référer au catalogue. / Dimensions in cm (Manufacturing tolerance +/- 3.5%) - Non-contractual visuals - Customized design under technical feasibility conditions after agreement from the design office and acceptance of the quote. * / ** / *** Please Refer to the catalog.

